The Greensboro Evening Telegram.

VOL. IV. NO. 44 | GREENSBORO, N. C., WEDNESDAY, MARCH 22, 1899 | Price Two Cents

ADVERTISERS SAY THE TELEGRAM IS A WINNER. IT PRINTS THE NEWS AND THE PEOPLE READ IT. ARE YOU IN IT?

Thompson's Glove-fitting Corsets

Are satisfactory. We guarantee them. They are perfect fitting. The Paris shape, Short Hips, is the season's most successful model. Call and inspect them and have them sent out on trial and see how they fit.

J. M. Hendrix & Co.,
221 South Elm Street

Symptoms

Of Defective Vision

Many persons have the idea that defective vision manifests itself only in a failure or inability to see clearly, but itching, burning, smarting of the lids, dull pains in the eyes or head, even the back of the head, all come from irregularities in the optical construction of the eyes and may be entirely relieved by correctly fitted glasses.

DR. J. T. JOHNSON Guarantees to correct every case that he undertakes. If your eyes are giving annoyance consult him at once.

EXAMINATION FREE.
302½ S. Elm St.

For Dandruff
and all affections of
Scalp
Use Gardner's Rum and Quinine Hair Tonic

Howard Gardner,
Druggist
Corner Opposite Postoffice.

Eating Works
have been established in every home in Greensboro. The proprietors are directed to our establishment for their supplies.

Everything for the Table.
No time today to enumerate, but when you want Provisions or anything in the Grocery Line, just call

VUNCANON & CO.,
Reliable Grocers.
South Elm Street Phone No. 2

New Bakery,
505 So. Elm.

My bread and cakes are first class, and can be had at D. L. Godfrey's, 350 S. Elm, and S. L. Uhler's, 110 S. Elm, or at the bakery.

R. Voltz & Son,
505 S. Elm.

HEADQUARTERS
O'CONNOR'S BAKERY.
Is at C. E. Pugh's, where you will telephone orders for anything in the bakery line. I will devote my personal attention to the shop and see that everything is fresh and up to the standard. My bread will be handled by W. S. Kivett and D. E. Godfrey.

If You Want
an office fitted with roller top or plain desk, tables, cabinets, etc.; or store room fitted with shelves, counters, tables, show cases to display goods in store room or outside, any fixtures for the home or office, a stairway built or grilles for the halls, made to order, address

M. C. HENLY,
376 S. Elm St.

ATTENTION, COMMITTEES!

An Important Meeting Will be Held Friday Afternoon.

The following persons appointed on committees for the gala week and firemen's tournament in this city in August are urged to be present at an important meeting to be held at Eagle Hall, over S. S. Brown's store, on Friday afternoon at 3:30 o'clock, for the purpose of consulting together—mapping out a program and transacting such other business as may be deemed advisable.

Every citizen of Greensboro who feels an interest in the coming celebration, is requested to meet with the committees.

This will be an ocasion of much importance to Greensboro and Guilford county, and it is hoped that every one will lend his assistance toward making it a grand success.

Quite a number of important subcommittees are yet to be selected. These will be announced later.

J. Van Lindley, Pres.
H. J. Elam, Sec.

CENTRAL COMMITTEE.

I & I Association—E P Wharton, J M Hendrix, J. M. Walker, J. C. Murchison, J W Lindau.

M & M Club—Neil Ellington, R F Dalton, L F Woodruff, R I Katz, W G Mebane.

Tobacco Association—H C Berger, J S Cobb, W J Blackburn.

Fruit growers—J Van Lindley, J A Young, J L Fonda.

Fire department—H J Elam, J H Phipps, L G Wharton, W R Pleasants, F C Boyles.

Board of Aldermen—W F Bogart, T J Shaw, J W Merritt.

Finance Committee—C H Ireland, chairman, C M Vanstory, J W Scott, R Lindheim, C E Holton, W E Bevill, John M Dick, B H Merrimon, E P Wharton, Robt R King, J W Fry, J S Hunter, J M Hendrix, R W Brooks, R L Vernon.

Committee on Exhibits and Trades Display—Geo S Sergeant, chairman, W J Blackburn, J S Cox, J C Murchison, R F Dalton, W H Ragan, W C Boren, J F Jordan, L W Clarke, L Richardson, W G Mebane, H C Berger, J L Fonda.

BIRTHDAY PARTY.

Miss Katherine Brooks Entertains a Number Of Young Friends.

Miss Katherine Brooks gave a delightful birthday party from 8:30 to 12:15 o'clock last evening at the home of her father, Mr. R W. Brooks, on South Elm street. A number of her jolly young friends were present and the evening was most pleasantly spent. After a short while spent at enjoyable games the guests were treated for more than half an hour to a number of charming selections on the piano and violin. The piano solos and duets by Misses Juanita Cooper and Katherine Brooks, violin selections by Miss Lula Brooks, and vocal solos by Miss Mary Brooks were each splendid and immensely enjoyed by all present.

At eleven o'clock the guests were ushered, in pairs, into the dining room, where delicious refreshments were served, and after another hour spent at games and music the young people departed wishing their hostess many happy returns of the day, the evening of which was so pleasantly spent with her.

They Have Your Name.

All the day policemen and some extras worked hard yesterday making a house-to-house canvass taking the names of all persons who have, as yet, failed to comply with the vaccination law. About a thousand names were taken and the work was resumed this morning. It is a noticeable fact, the officers say, that a larger majority of the colored population than of the white have been vaccinated and nearly all of the names taken being those of white people. There are about 5,000 people in the city who have not been vaccinated and the authorities say it must be done at once.

Pretty Show Windows.

One of our hustling shoe dealers, Mr. M. B. Shrier, has two of the prettiest show windows in the city. They were dressed yesterday—one in white and red, and the other in white and green. The handsome line of shoes on exhibition in the windows add much to the appearance. The shoes are not only pretty, but they are well made from first-class stock. The windows should be seen to be appreciated.

Thacker & Brockmann's new spring lines of dress goods, silks, wash fabrics, trimmings, novelties, etc., are being opened up and in a few days they will be ready to show the most complete and attractive line of spring goods they have ever shown.

Bucklen's Arnica Salve.

The best salve in the world for cuts, bruises, sores, ulcers, salt rheum, fever sores, tetter, chapped hands, chilblains, corns, and all skin eruptions, and positively cures piles or no pay required. It is guaranteed to give perfect satisfaction or money refunded. Price 25 cents per box. For sale by C. E. Holton.

THE NEWSPAPER LEAGUE.

New England Taking in the Southland.

REPRESENTATIVES HERE TODAY.

Visit to the State Normal and Industrial College and Many Other places of Interest.

The New England Newspaper League representing eleven strong and influential newspapers, arrived in Greensboro from Raleigh last evening. The following gentleman compose the party:

C. F. King, chief of staff and general manager.

Edward P. Critcher and Frank H. Crader, business representatives.

W. H. Ross, and J. W. Reardon, correspondents.

Frank Hendry and F. M. West, sketch artists and photographers.

A. H. Rhodes, secretary to general manager.

This composes the party of genial men who are touring Dixie. Mr. King,

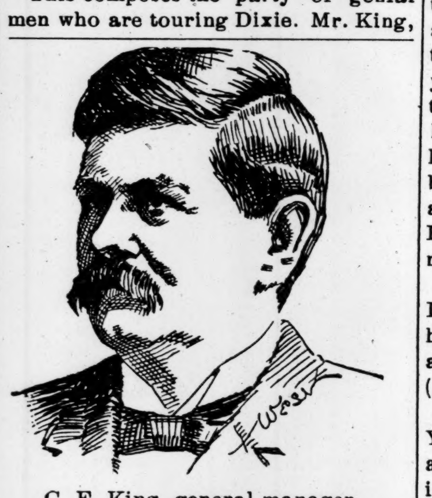

C. F. King, general manager.

manager, is a native Tarheel and is much pleased at the opportunity of visiting his native heath and noting the many marked evidences of progress the old state is making. This morning a committee of citizens took the members of the league in carriages for a drive around the city. We felt it necessary to make apologies only for the miserable condition of our streets and the New England people took it for granted the town was growing so fast that street work could not be kept up.

The first place visited was the State Normal and Industrial College, an institution Greensboro is always delighted to show to visitors. President McIver took great pains to show the visitors through the buildings and the various departments. One place of special interest was the large dining hall and the clean, well managed and kept culinary department. The impression made on the young lady students by this department alone will be valuable to them ever in after life when they have kitchens of their own, as they all will, most assuredly.

After visiting the various departments the party was conducted to the chapel where a large number of young ladies had gathered and after a few words of welcome by Dr. McIver the visitors were treated to a rendition of our state song "The Old North State" sung with a will and with vocal skill that elicited a round of applause. Mayor Taylor then introduced Mr. King who made a pleasing talk. He said:

"On behalf of the representatives of the New England Newspaper League, I wish to assure you of our heartfelt appreciation of your cordial greeting, and I can assure you that the singing of that song, 'The Old North State Forever," awakens memories in my breast that the singing of no other song ever awakens.

"Being a native of North Carolina, and having been raised in North Carolina and gone away some years ago, I have not forgotten the good people of this state. I have not forgotten the lessons that were taught me in North Carolina, and whenever, no matter where I have been, I could say a good word for North Carolina, I have always said it. Somehow I believe in home pride, and with all the trials and tribulations with which this state (politically speaking, I mean) has been afflicted, I love her still, and standing before you this morning, I want to tell you that in Boston before starting on this trip nearly three weeks aro, I left in my home there a North Carolina girl, and she said to me that she was glad that I was coming back to our own state, and on reaching here last night I received a letter from a boy, not yet nine years old, and he said, "Papa, when you reach Charlotte, I want you to go and look at the little green-house where I was born.

"I feel proud of the reception that is being given me and that which is being given to every member of my party on thir tour south.

"I am reminded this morning more forcibly perhaps than ever before of a remark that Bill Arp once made. Bill Arp is a philosopher, a humorist and a scholar. He lives in Georgia and I know him very well. He was travelling in Texas—a good way from Georgia—just as we are a good ways from home. In one of his letters which he sent back to the Atlanta Constitution, he says: 'I cannot help it; I will own to the truth; the farther I get away from home, the longer I am away from home, the prettier the girls look. I think we are all impressed with the truth of Arp's saying, and cannot help it. I thank you very much for your cordial greeting."

Mr. West, the artist, being called upon, said:

"I—I—I—do not think that I can make a speech. This is the second time I have ever tried to talk before a public body, but when I am asked to talk to young ladies I have always tried to say something. I am the artist, and as I am a single man, I think I have a right to look at the young ladies. I have seen many here that I wish I could make a sketch of. But I have not time and I do not believe that I can do it. I think it would be easier for me to stand on my head and make a free-hand sketch of Mark Hanna than it would be to talk or make a speech.

"My friends told me when I left that I would get married and stay down here. But I am still here. (Great applause). I thank you for your—(Laughter)."

Mr. Ross being introduced, said: Young ladies I think this is the most awkward predicament that I was ever in. To begin with I am no orator. I have occasionally addressed people in public, but not so much beauty and intelligence as faces me now. And naturally I am somewhat at a loss as to what to say.

I came from a section where they have given a great deal of attention and spent a great deat of money for education, and for the last thirty or forty years, the education of women in New England has not been secondary to the education of men. We have been credited in New England with being foremost in education in this country, and always thought that we were going to be in that respect for many years, but since I have been south, I have seen much to astonish me. I have visited several academies, several colleges and several public schools. I have seen in this fair land of yours public school buildings and private school buildings that are as fine as the average in my own section of the country. I have seen everywhere evidence of higher culture, and I believe that the south is going to take the lead eventually, or at least rank with any other part of the union. I hope you young ladies realize your responsibility.

"It is an old saying that the hand that rocks the cradle rules the world. It might be paraphrased today that the public school teacher, the one who teaches the young idea how to shoot, is the most important factor in modern civilization. The future of North Carolina is in your hands. You will make men and women and I believe that you will do your duty and that the State of North Carolina will prosper by your education and by your advantages here, and by the fact that you were born in the Old North State."

The party was then driven back through town and out Summit avenue to Proximity and along other principal streets of the city. This afternoon they are talking business with our business men. The Telegram advocated extending an invitation to these gentlemen and is not sorry it did so. A reporter wrote yesterday that "they only asked that their expenses be paid" which was an error. They pay their own expenses and write daily letters to their papers about every place they visit, and if the business people want a write-up in the special industrial editions they are getting or will get out when the tour is over, all right; if not, all right. Whether Greensboro takes a page in this southern industrial edition or not the Telegram is glad the gentlemen have visited us. They go from here to Charlotte and will probably leave on No. 35 tonight. They are traveling in their own private car, a cut of which is shown with this article.

For Sale—Good building lot between new Methodist church and Mrs. Omohundra's new residence, on Lithia street. Apply to J. L. Brockmann, of Thacker & Brockmann's store.

NATIONAL QUARANTINE LAW.

There Is Talk About the Benefits of Such a Law

ON ACCOUNT SOLDIERS RETURN.

The Smallpox Epidemic Is Decreasing. Routes by Which Troops Will be Sent Home.

Special to THE TELEGRAM.

Washington, March 22—A distinguished delegation of citizens from Atlanta, Ga., are in the city on various missions of interest to their city. Among the prominent men accompanying the delegation are Mayor Woodward, ex-Mayor Collier, ex-Governor Bullock, T. B. Neel, president of the Atlanta chamber of commerce, and H. H. Cabaniss, business manager of the Atlanta Journal.

Mr. Collier, who is one of the party, was seen at the Shoreham Hotel yesterday, and he stated that among other matters the delegation have come to ask the war department to bring the volunteer troops who are about to return to the United States to Atlanta to be mustered out, as they believe Atlanta to be the most convenient city for that purpose. In speaking about the prospects of this action being taken, Mr. Collier spoke interestingly about the enactment of a national quarantine law. Such a law, he says, would be for the benefit of the entire south, and would be the surest means of preventing the introduction in this country of yellow fever and kindred diseases. Georgia, he says, has a state quarantine law which goes into effect on the first of April, and there is some danger that this state law may operate against the bringing home of the troops by way of Atlanta, should the department be disposed to do so. Mr. Collier thinks that the quarantine regulations should be under the control of the national government, and has advocated this for many years past, believing that better results could be obtained then, as is now the case, of allowing each state to fix and determine upon its own quarantine regulations.

At the war department it is the opinion of the officials that very few of the troops will be sent home by way of southern ports, though this may not apply to Newport News, which may get a good share of the business.

The smallpox epidemic, which has never been very severe in this section, is reported to be decreasing, and very few new cases are being reported either in this city or Alexandria. Surgeon General Wyman, of the Marine Hospital Service, has discontinued the inspection, which was ordered some time ago on the ferry boats and trains running between this city and Alexandria. At the hospital service it is stated that the disease both in this city and Alexandria has been almost entirely stamped out, and with the coming of warm weather no fear or apprehension is felt of its breaking out afresh.

Secretary and Mrs. Day, who have been sojourning in Florida for the health of Judge Day, will spend some time at Asheville, N. C., before running further north. It is not known how long they will stop at Asheville, but will probably be there for several days. The trip to Florida and vicinity has, it is said, greatly improved the Secretary, who for the greater part of this winter has been suffering from some bronchial trouble.

At the Postoffice department there have been no appointments of fourth class postmasters announced for several days, and it is said there is not likely to be any list announced before the middle of next week. At the office of the Fourth Assistant Postmaster General it is said that in Virginia and North Carolina, and in fact in nearly all of the southern states, there is not likely to be very many appointments made, excepting to fill vacancies caused by deaths or resignations. Very few of the present incumbents will be dismissed before the expiration of their terms of office, excepting for cause.

Star service change in North Carolina has been ordered from Chinquapin to Magnolia, from April 1st, increase service to six times a week, change schedule to daily except Sunday, same hours as at present.

Postmasters have been commissioned in North Carolina as follows: Theophilus Kimmel, Hulon; Jesse C. Anderson, Marble; Alice L. Messick, New Castle, and Warren M. Wight, Swift Island.

Among North Carolina people in Washington are Joseph G. Brown, Raleigh; W. A. Glenn, Charlotte; William A. Guthrie, Durham; J. S. Carr Durham, and A. B. Andrews, Raleigh; H. E. Speakman, Wilmington and John Y. McRae.

Miss Florence E. Holt, of Burlington, North Carolina, is stopping at the Ebbitt House for a few days.

Cure a Cold in One Day.

Take Laxative Bromo Quinine Tablets. All druggists refund money if it fails to cure. 25c. The genuine has L. B. Q. on each tablet.

OAK RIDGE ITEMS.

Local News Around the School—Baseball Matters.

Oak Ridge, N. C., March 22, 1899.

Misses Westbrook, of G. F. C., visited Mrs. Lamberth last week, returning Thursday.

President Kennett, of the M. P. Church, recently preached a very interesting sermon in the church on the campus.

Mr. Clarence Brake, of Rocky Mount, entered school last week.

Prof. C. Z. Whitaker, of the O. R. I. Silver Cornet Band, has just received several new pieces for the commencement music.

Mr. John Ross, of Charlotte, visited his brother here last week.

Prof. P. P. Claxton, who was to lecture here to the students last Saturday, has postponed his lecture.

The Oak Ridge baseball team has been hard at work practising for their first game today. The team goes down to Chapel Hill today to play U. N. C. Tomorrow they will cross bats with Bingham at Mebane. The position of the players is as follows: Bennett (Capt.) c., Wicher p., Loyd 1b., Carter 2b., F. Williams s. s., C. Brake 3b., Turner l. f., D. A. Smith r. f., Rhodes c. f.

Bob Stafford has been on the Ridge a few days shaking hands with his numerous friends.

At the election of officers for commencement, Monday night, the Philomathean society elected Mr. Walter Phifer, of Morganton, chief manager. The Athenian society elected Mr. J. M. Rhodes chief marshall.

At the quarterly contest in the Philomathean society, Friday night, Mr. Kerr, of Clinton, won the pen.

In the Athenian society's mid-term declaimers contest, to be held on next Friday night, there will be sixteen contestants for the declaimers medal.

Mr. Robert Carter, captain of the track team says he is well pleased with the progress of the team. There are twenty candidates for the team this year.

Well Dressed Feet

are winsome and most fascinating portions of feminine anatomy. Well-fitting and stylish shoes are just what are demanded. Search the Old North State over with a microscope and you can not find better shoe values than are offered at our store. Our line of Oxford Ties and high boots are at the top in style and at the bottom in prices. Style, service and economy are combined in a most unusual degree. Read our "ad" in today's issue.

Carolina Shoe Co.,
302 South Elm St., Greensboro.

THE MARKETS.

Closing Quotations by Paine, Murphy & Co.

By private wire to F. A. Burgin, Manager.

NEW YORK, Mar. 22, 1899

American tobacco	207
Atch., Top. & Santa Fe	60
B. and O.	69½
C. and O.	27
Chic., Bur. and Quincy	140⅝
Chic. Gas	118⅛
Del., Lack. and Western	166
Delaware and Hudson	116
Federal Steel	52⅝
General Electric	116
Jersey Central	116¾
Louisville and Nashville	63⅝
Lake Shore	200
Manhattan Elevated	110¼
Missouri Pacific	46
N. & W. Prf.	64½
Metropolitan and S. railway	253
Northwestern	147¼

CHICAGO, Mar. 22, 1899

Wheat, May	69¼
" Mar	
" July	68¾
" Sep	
Corn, Sep	36½
" Mar	35¼
" May	35⅝
" July	36
Oats, July	24⅝
" Sept	
" Mar	25⅝
" May	26⅝
Pork, Sep	
" July	915
" Mar	880
" May	900
Lard, Sept	555
" July	542
" Mar	515
" May	527
Ribs, Nov	
" Sept	
" Mar	455
" July	482
" May	470
Cotton, Sept	600@604
" Jan	604@604
" Feb	606@608
" March	591@593
" April	592@593
" May	596@597
" June	599@600
" July	603@604
" August	603@604
" Oct	600@601
" Nov	596@597
" Dec	605@603
Spot cotton	6 5-16

American Club House CHEESE

Delicious,
Appetizing,
Tempting.

It Tickles The Palate.

L. B. Lindau
Opp. Benbow Phone 56

More Dangerous

A cough's more dangerous to you than a run-away horse yet you don't get out of a cough's way with the some quickness as you would a run-away horse.

Southern Pine Cough Syrup
is a certain cure for coughs and colds.

Jno. B. Fariss,
Druggist.
121 S. Elm St. Opp. Benbow

Fordham's Grippe Capsules
will positively cure La Grippe in 12 hours. Price 25 cents.
No cure no pay.

Grissom & Fordham,
Prescription Druggists.

E. P. Wharton, Pres. A. W, McAlister, V. Pres.
David White, Sec. & Treas.

Southern Loan and Trust Co.

Capital $25,000, paid up.
Surplus $24,539.65

NEGOTIATES LOANS
ACTS AS EXECUTOR OF ESTATES
REAL ESTATE AND COLLECTING AGENCY

Transacts General Trust Business.

Applications for loans are desired for any amounts ranging from $100 to $10,000. We have money listed which parties are anxious to have placed at once. Ample security always required.

We have for rent three dwellings One on Church street, one on Spring and other on West Lee street, near Normal College

Those excellent dwellings on Summit Avenue and improved and unimproved property both in city and country are listed for sale.

Call on or address us for particulars.

Austin Moody
Architect
(Formerly of Chicago, Ill.)

Will furnish plans and superintend construction for all kinds of buildings. Correspondence solicited

Office over No. 106 Elm street Greensboro.

D. W. Robertson,
ELECTRICIAN.
Odd Fellows Building. 120 W. Marke

Cosmopolitan incandescent lights put in for $1.00 each.
Welsbach Mantles put in for 40 cents each.
Shades, Chimneys, etc., furnished at low prices.
Electric Burglar and Fire Alarms, Door Bells, Annunciators, Incandescent Lamps, etc,

The Evening Telegram.

ROBT. M. PHILLIPS - - - EDITOR

PUBLISHED DAILY EXCEPT SUNDAY,
—BY—
The Telegram Publishing Company,
R. M. Phillips, Lessee)

TERMS OF SUBSCRIPTION:

One year,	3 00.
Six months,	1.50
One month,	25c.

Entered at the Greensboro Postoffice as second-class mail matter.

Office in Katz building, down stairs, first door to left on East Sycamore street. Telephone No. 56.

Address all communications to THE EVENING TELEGRAM, Greensboro, N. C.

WEDNESDAY, MARCH 22, 1899.

Everybody—North Carolina people generally—will regret to learn that the North Carolina Car Company has met financial trouble which forced it to the wall. Announcement of its assignment yesterday will be found in our news columns today. It will be remembered that Mr. Percy Albright gave up a good position with the C. F. & Y. V. railway some months ago and went to Raleigh as manager of the above named company. We sympathize with him as well as those Raleigh people who put their money in the unfortunate enterprise.

A prominent citizen living in an eastern town, who was in the city this morning, remarked that he would like to live in Greensboro, that he always liked the place; but he liked it now better than ever. "You have here the Keeley Institute," said he, "for the cure of drunkenness, and will soon have the dispensary to reduce and curtail drunkenness and prevent the wholesale manufacture of drunkards; and you have gone to work with a will to prevent the spread of smallpox. I like the way Greensboro takes hold of things and wish I could come here to live." And we would be glad to have him as we would any and all good people who choose to cast their lots with us.

Our health officers have taken hold of the vaccination business with a vim and are so determined to have everybody vaccinated that they have detailed the whole police force for that duty. At least it was said yesterday that the whole force, excepting the chief, was out on vaccination business. We hope the authorities will not let their determination to enforce health laws stop at vaccination and that they will take a firm hold of some other things which breed disease equally as dangerous and deadly as smallpox—typhoid fever. Last summer there was allowed to stand on the streets green and slimy cess-pools, disease and mosquito breeders, to which frequent attention was called by this paper and which was as frequently ignored. The caution of the authorities is right, and it should be extended along all lines. The fact that a hole of water containing fever germs is not as exciting as a case of smallpox should be no excuse.

Chamberlain's Cough Remedy.

This remedy is intended especially for coughs, colds, croup, whooping cough and influenza. It has become famous for its cures of these diseases, over a large part of the civilized world. The most flattering testimonials have been received, giving accounts of its good works; of the aggravating and persistent coughs it has cured; of severe colds that have yielded promptly to its soothing effects, and of the dangerous attacks of croup it has cured, often saving the life of the child. The extensive use of it for whooping cough has shown that it robs that disease of all dangerous consequences. Sold by C. E. Holton.

Ex-Alderman Joseph R. Clark, of Brooklyn, N. Y., is bening tried for accepting a bribe of $2,100.

For frost bites, burns, indolent sores, eczema, skin disease, and especially Piles, DeWitt's Witch Hazel salve stands first and best. Look out for dishonest people who try to imitate and counterfeit it. It's their endorsement of a good article. Worthless goods are not imitated. Get DeWitt's Witch Hazel Salve. Howard Gardner.

The United States training ship Saratoga, now at St Thomas, D. W. I., will sail for home April 5.

Remarkable Rescue

Mrs. Michael Curtain, Plainfield, Ill., makes the statement that she caught cold which settled on her lungs; she was treated for a month by her family physician, but grew worse. He told her she was a hopeless victim of consumption and that no medicine would cure her. Her druggist suggested Dr. King's New Discovery for consumption; she bought a bottle and to her delight found herself benefitted from first dose. She continued its use and after taking six bottles, found herself sound and well; now does her own housework, and is as well as she ever was.—Free trial bottles of this Great Discovery at C. E. Holton's drug store. Large bottles 50 cents and $1.00.

How Balloons Are Made.

Balloons are manufactured of gold beater's skin, which, though small toy ones had been made of it, could not be produced in sufficient quantities for the large balloons until Colonel Templer invented and perfected the process, which is briefly as follows:

The gold beater's skin is made up of quantities of a certain thin animal membrane (30,000 of these are required for a balloon of 10,000 cubic feet capacity), which is first freed from all fatty substances and then soaked in a solution of glycerin and water. They are then applied to boards cut in the form and to the size of the gore of the balloon required. Others are then superposed, until a thickness of four layers has been reached, great care being taken that no air bubbles remain between the skins. After this fourth layer a method of strengthening is resorted to in the shape of a net manufactured of skin. After this net two or three more layers of membranes are applied.

The whole is then allowed to dry, and a solution of boiled linseed oil is used as a varnish. The fabric is then quite indissoluble, and the membranes cannot by any possible means be separated from one another, but sometimes, to render this homogeneity the more perfect, a solution of bichromate of potash is sponged over the fabric.—Pall Mall Magazine.

Beautiful Viennese Women.

Vienna, the capital of Austria, is chiefly noted for producing three things—coffee, music and women. The word "jolly" describes the temper of the Viennese woman most aptly. She lives only for today and lets the morrow take care of itself. She is as good a housekeeper as her German sister, but not quite so particular. She is quite as economical, but dresses herself more artistically. She is just as good a mother, but a more loving wife. She is somewhat nervous, and the quarrel with her husband is as regular as the amen in her prayer. The truest and prettiest type of the beautiful Viennese woman is that which comes from the south. In common with the majority of her European sisters, the Viennese makes marriage her goal, but retains her girlish ways, her jolly spirit and much of her beauty, and even to guess at her age is not only a crime, but an absurdity.—Edward A. Steiner in Woman's Home Companion.

Blankets of Bark.

In Ecuador, one of the South American republics, the bark of a tree which grows on the slopes of the Andes is utilized for the making of blankets. The blanket is over six feet long and over five feet wide and is as soft and pliable as though it were made of flannel. It is about the thickness of a good flannel blanket and can be rolled up and put in a strap without hurting or injuring it.

This tree or bark blanket is merely a strip of bark cut from a section of the trunk of the blanket or demajagua tree. The Indians make a cutting around the trunk to get it, and they prepare it by soaking it in water until it is soft. It is then pounded so that the rough outside can be stripped off and the inside alone left. The inside is of fine fibers so joined together by nature that it makes a beautiful blanket, warm enough to be used as a cover and soft enough for a mattress.

Poison Hemlock.

Water hemlock is a deadly plant common in most country neighborhoods. Its roots are eaten often in spring by mistake for some edible root, and death frequently results. Cattle are often poisoned by drinking water in marshes where it grows.

The poison hemlock from which the Greeks made poisons is a near relative to the water hemlock. It stands from two to seven feet high and has clusters of small white flowers and large, parsleylike leaves. The stalk, being hollow, is often made into whistles by country boys, and many children are poisoned in this fashion.

Mixed Berries.

A young tailor named Berry, lately succeeded to his father's business, once sent in his account to Charles Matthews somewhat ahead of time, whereupon Matthews, with virtuous rage, wrote him the following note:

"You must be a goose—Berry to send me your bill—Berry, before it is due—Berry. Your father, the elder—Berry, would have had more sense. You may look very black—Berry, and feel very blue—Berry, but I don't care a straw—Berry for you and your bill—Berry."—"Cyclopaedia of Anecdotes."

Salt For Small Change.

Besides the Maria Theresa 1780 dollars the people of Abyssinia for small change use a bar of hard crystallized salt, about 10 inches long and 2½ inches broad and thick, slightly tapering toward the end, five of which go to the dollar at the capital. It is a token of affection among the natives when friends meet to give to each other a lick of their respective bars, and in this way the material value of the salt is also decreased.

Didn't Stammer All the Time.

An electrical engineer who stutters once endeavored to be cured of the habit, and for that purpose went to an institution near Boston. The manager, questioning him, asked:

"Do you stammer all the time?"

"Nun-nun-nun-no, sir; o-o-o-only whu-whu-whu-when I t-t-t-talk, sir."—Electrical Review.

Diamonds may be black as well as white, and some are blue, red, yellow, green, pink and orange, but there is no violet diamond, although, in addition to amethysts, there are sapphires, rubies and garnets of that color.

A man endowed with great perfection without good breeding is like one who has his pockets full of gold, but always wants change for his ordinary occasions.—Steele.

Rev. E. Edwards, pastor of the English Baptist Church at Minersville, Pa., when suffering with rheumatism, was advised to try Chamberlain's Pain Balm. He says; "A few applications of this liniment proved of great service to me. It subdued the inflammation and relieved the pain. Should any sufferer profit by giving Pain Balm a trial it will please me." For sale by C. E. Holton.

Amos D. Palmer, a wealthy young man, has been indicted for wife murder at Providence, R. I.

IN A TRAP OF FLAME.

Three Dead and Twenty Injured In An Omaha Fire.

Omaha, Neb., March 21—Comparatively insignigcant in material destruction, but appalling in its harvest of death and suffering, was a fire that partially destroyed the Patterson block, at 17th and Douglas streets this afternoon. Two of its victims have already passed away, one more is not expected to live and twenty others are suffering from broken limbs and burned and lacerated flesh.

The blaze started shortly after three o'clock. A group of happy women, busy with the affairs of the secret orders with which they were affiliated, were in a moment brought face to face with death. Sixty seconds later seven of them lay burned and bleeding on the pavements, to which they had dropped, forty feet below, and the others were rescued after they had been more or less severely injured in their desperate dash down the single flight of stairs that led to safety.

The fire originated from the explosion of a gasoline stove in a room from the rear of the third floor of the building, and next to the elevator shaft. It was not discovered until it had spread to the adjoining apartments and the entire floor was filled with smoke and flames. About twenty members of the Women's Lodge of Maccabees were attending a committee meeting in the front waiting room on the same floor. They were unconscious of the danger until a janitor threw open the door and told them to get out before the flames cut them off. The warning came too late.

The fire swept through the door and down the single stairway. Those nearest the door fled through the blinding smoke and reached the street with hands and faces burned and blistered. The rest faced a solid wall of flame. There was a fire escape at the south front of the building, but none thought of it. They rushed panic-stricken to the windows through which the smoke was already pouring. The fire was scarcely a foot behind them. It caught their clothing and scorched their faces.

In another instant the spectators were horrified to see one after another spring from the open windows. They were carried into the office of a physician across the street. Most of them were bleeding from severe cuts and bruises, and all were burned.

As fast as dressing could be applied the victims were taken to the Clarkson Hospital. Mrs. Taylor and Mrs. Schamel died without recovering consciousness.

Aside from the fatalities and the injuries to persons the fire was not a serious one. The loss will not exceed $50,000, half of which was on the building. The losses are fully covered by insurance.

Various secret societies which occupied halls on the second and third floors lost their regalia and reports.

N. C CAR COMPANY ASSIGNS.

A Deed of Trust Was Executed on Yesterday.

The North Carolina Car Company is in trouble, every reader of the Post will regret to learn—financial trouble, of course.

Yesterday morning at 11 o'clock there was filed in the office of the register of deeds of Wake county a formal conveyance in trust (which is virtually an assignment) of the property and affairs of the company to Edw. Chambers Smith, Esq, a well known attorney of this city, and Charles H Belvin, president of the National Bank of Raleigh, who are made trustees to settle up the affairs of the company.

The legal instrument in full is printed, and it will be noticed that the principal creditor is the National Bank of Raleigh. The indebtedness of the concern to other parties, as intimated by the provisions of the conveyance, does not appear to be large.

The sums recited in the conveyance as being due the bank ($155 55 each on four notes, making $622 20 due on these notes, and $523 05 due on another note) aggregate $1,145 25 The company, however, yesterday confessed judgment in favor of the same creditor before Clerk Russ in the sum of $18,580.25. These several sums makes the National Bank of Raleigh a creditor to the extent of that amount, the notes named in the conveyance being included in the confessed judgments among others, more particularly noted below.

Judgments were also entered yesterday in the cases of the Cary Lumber Company to the amount of $90.36, and H. M. Farnsworth for $148. The amounts due other creditors, with the exception of about $1,000 due laborers and workmen in the factory, and understood to be insignificant in comparison to those named, and are not numerous. The assets could not be obtained definitely, but it is believed that they are ample to more than satisfy all the indebtedness, and it is hoped and believed that the business will be continued.—Morning Post.

Robbed the Grave.

A startling incident, of which Mr. John Oliver, of Philadeldhia, was the subject, is narrated by him as follows; "I was in a most dreadful conditien tion. My skin was almost yellow, eyes sunken, tongue coated, pain continually in back and sides; no appetite—gradually growing weaker day by day. Three physicians had given me up. Fortunately, a friend advised trying Electric Bitters: and to my great joy and surprise, the first bottle made a decided improvement. I continued their use for three weeks and am now a well man. I know they saved my life, and robbed the grave of another victim." No one should fail to try them. Only 50 cents per bottle at C. E. Holton's drug store.

Bishops of the Methodist Episcopal Church of the United States will meet at New York, April 27, to make fall conference assignments.

Edward P. Smith, of Dayton, O, who fell down a flight of stairs at a Buffalo, N. Y., hotel last Thursday, died yesterday.

I have been afflicted with rheumatism for fourteen years and nothing seemed to give any relief. I was able to be around all the time, but constantly suffering. I had tried everything I could hear of and at last was told to try Chamberlain's Pain Balm, which I did, and was immediately relieved and in a short time cured. I am happy to say that it has not since returned.—Josh Edgar, Germantown, Cal. For sale by C. E. Holton.

An ice-clogged switch wrecked a Lake Shore Railway flyer, at West Seneca, N. Y., and killed Engineer H. S. Shattuck.

SAFE SURE SPEEDY

MME. LE CLAIR'S FAMOUS FRENCH REMEDY

Never Fails.

ENDORSED BY THOUSANDS

Of ladies as a periodical regulator without an equal, successful when Cotton Root, Pennyroyal, Ergot, etc., have proven worthless; 25 two-cent stamps brings trial package, and convinces the most skeptical of their wonderful properties. Send 4 cents in stamps for pamphlet containing valuable information for ladies. Address LECLAIR PILL CO., U. S. Agents, Boston, Mass. N.B.—All correspondence confidential and returned with trial package.

For Sale in Greensboro by Jno. B. Fariss 121 South Elm Street.

One-Cent-a-Word

[Advertisements inserted in this column at one cent per word for each insertion.]

MRS. ROSA HAMNER CARTER will have her spring opening of millirery on Saturday, March 25. All the newest spring styles will be on exhibition. Everybody is invited.
107 West Market St.,
21mar4t Greensboro, N C.

CHOICE lots on West Market street, bargain. Elegant new houses on Summit avenue, every convenience, on installments. Beautiful lot on W. Gaston, near Elm. Sole agents for Greensboro Security and Investment Co., consisting of lots, houses suberban homes, acreage all parts city, lots for colored people on easy terms. We turn off people daily, wanting to rent. G. T. Kearsley & Co., 111 S. Elm.

REDUCTION SALE at J. R. McDuffie's new crockery store, opposite Thacker & Brockmann's. To make room for furniture I will sell crockery for one week at a fraction over actual cost—just enough to pay expenses:

Lamp worth $1.00, now 75 cents.
" " 1.50, " $1 00.
" " 2 00, " 1 60.
" " 5 00, " 4 00.

Toilet sets, 10 pieces, worth $5 00, now $4 00.

Toilet sets, 10 pieces, worth $4.50, now $3:50.

Dinner sets, worth $7 50, now $6 50.
" " " 10 00, " 7.50
" " " 16 00, " 13.00

DESIRABLE city property for sale on easy terms. One house and lot on Gorrell street, one on Bragg street and one on Martin street. A. Weatherly, agent, 325 E Lee street m10-2w

GO to Boycott's for Wood's garden seeds.

CLOSING out a large stock stock of Trunks at cost. McDuffie's Furniture Store.

STORE for rent and stock of groceries for sale at cost. Apply at this office. m17-1w

JUST RECEIVED—One car of fat pine kindling wood. Pitts & Monroe, wood and lumber dealers. m17-1w

J. H. MERRITT, Insurance, life and accident. Penn-Mutual, Aetna and Mutual Life of Ky. Office in Club house.

VACCINATION Shield and fresh Vaccine points just received. More ordered. Howard Gardner, druggist, corner opposite postoffice.

AGENT Wanted—To represent the Sun Life of Canada. Apply to J. T. Matthews, Benbow house. m9-tf

COOK Wanted—Must give good references. Apply at No. 713 King street. m9-tf

THE new drink Fruit Malt at Gardner's fountain.

DISPENSARY now open for Aetna Lithia Water. Chas. L. Andrews agent.

BUIST'S Seeds are the best, sold by Jno. B. Fariss.

BUIST'S and Ferry's Garden Seed, sold by Jno. B. Fariss, druggist.

PLANT Buist's Reliable Garden Seeds, sold by Jno. B. Fariss, druggist.

IF you can't come for what you want telephone; we will send it promptly. Our number is 23.

THE best flour in the market at Boycott's.

Furniture Bargains!

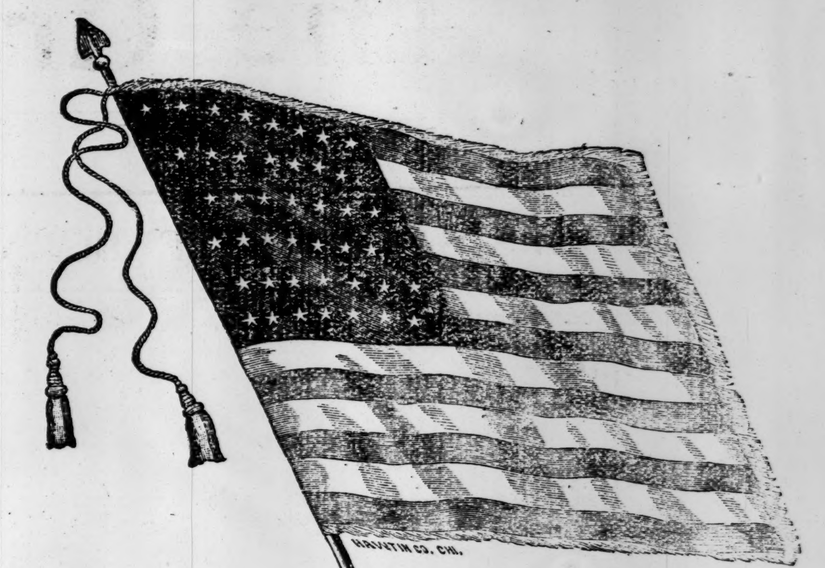

A Great Purchase

We have recently purchased an enormous stock from an overloaded manufacturer—in many instaces at less than cost of raw material—and are now enabled to offer you

Furniture and Household Goods

at less than cost of production; therefore avail yourself of this unparallelled sale, where you can buy goods lower than ever before known in the history of the furniture trade.

You must admit that we have always carried the ONLY UP-TO-DATE STOCK OF FURNITURE IN GREENSBORO, but never before have we approached our present collection.

N. J. McDuffie,

Greensboro's Leading Furniture Dealer and Undertaker

Next Door to Express Office

PROFESSIONAL CARDS.

JACOB A. LONG, Graham, N. C. — O. S. NEWLIN, Greensboro, N. C.

Long & Newlin,
Attorneys and Counsellors at Law, Greensboro, N. C.
Practice in State and Federal Courts Office over Fariss drug store, in front of Benbow House.

A. M. Scales,
Attorney and Counsellor at Law,
Greensboro, N. C.

Dr. J. E. WYCHE,
DENTIST.
Office in Savings Bank building, South Elm Street, Greensboro, N. C Office phone 29 Residence phone 22.

J. H. COLEMAN,
Gun and Locksmith.
Bicycle Repair Shop.
South Side of McAdoo House.
Second hand wheels for sale.

One Minute Cough Cure, cures
That is what it was made for.

HE LOVES TO LOOK AT HIS LINEN

When we send it home snowy white and perfectly laundered. It does his heart good to contemplate it. Every in town concedes us the palm of fine laundry work. We know what people want and we see that they get it—on time too.

The Steam Laundry,
Phone 72. John M. Dick, Proprietor.
E. A. MILLER, Manager

DeWitt's Little Early Risers,
The famous little pills.

Careful Times

Are there—times when people think over every dollar they spend. The careful buyer, the one who knows when furniture is cheap, we invite to inspect our goods and prices. Nowhere can you get more reliable goods, more liberal credit or fairer treatment than at our furniture store.

Bloxton & Jennings.
South Greensboro.

Have You Read

Red Rock, Prisoners of Hope, Peeps at Peoples, David Harum, Campaigns in Cuba and Porto Rico, The Days Work, Lad's Love, Lilac Sunbonnet, Red Axe, Battle of the Strong, and Mr. Dooley in Peace and War? If not, you should at at once. Call and see them.

Wharton Bros.
Book Sellers and Stationers.

Atlantic & Yadkin R'y.

Schedule in Effect March 1st, 1899.

South Bound Daily No. 52	MAIN LINE	North Bound Daily No. 53
6 50 p m	Ar.....Wilmington.....Lv	8 50 a m
3 3? p m	Lv....Fayetteville....Ar	11 59 a m
3 5? p m	Ar....Fayetteville....Lv	12 20 p m
2 30 p m	Lv.......Sanford.......Lv	1 43 p m
12 42 p m	Lv.......Climax.......Lv	3 41 p m
12 13 p m	Lv....Greensboro....Ar	4 15 p m
11 55 a m	Ar....Greensboro....Lv	4 ?5 p m
11 07 a m	Lv....Stokesdale....Lv	5 12 p m
10 36 a m	Lv....Walnut Cove....Lv	5 41 p m
10 09 a m	Lv....Rural Hall....Lv	6 19 p m
8 45 a m	Lv......Mt. Airy......Ar	7 35 p m
South Bound Daily No. 62	**BENNETTSVILLE**	**North Bound Daily No. 63**
8 0? a m	Lv..Bennettsville..Ar	7 15 p m
9 07 a m	Lv.....Maxton.....Lv	6 15 p m
9 25 a m	Lv...Red Springs...Lv	5 35 p m
10 20 a m	Lv....Hope Mills....Lv	4 52 p m
10 40 a m	Ar....Fayetteville....Lv	4 33 p m
No. 46 South Bound Mixed Daily ex Sunday	**MADISON BRANCH**	**No. 47 North Bound Mixed Daily ex Sunday**
5 30 p m	Ar.......Ramseur.......Lv	6 40 a m
3 50 p m	Lv.......Climax.......Ar	8 25 a m
2 40 p m	Lv....Greensboro....Ar	9 17 a m
2 30 p m	Ar....Greensboro....Lv	9 35 a m
1 15 p m	Lv....Stokesdale....Lv	11 07 a m
12 30 p m	Lv......Madison......Ar	11 [illegible] a m

Connections at Fayetteville with Atlantic Coast Line, at Maxton with the Carolina Central railroad, at Red Springs with the Red Springs and Bowmore railroad, at Sanford with the Seaboard Air Line, at Gulf with the Durham and Charlotte railroad, at Greensboro with the Southern Railway Company, at Walnut Cove with the Norfolk and Western Railway.

J. R. KENLY, General Manager.
T. M. EMERSON, Traffic Manager.
H. M. EMERSON, Gen. Passenger Agt.

Durham & Charlotte R. R. Co.

Time Table No. 4.
To take effect Monday, May 16th, 1898, at 5 a. m.

EASTERN TIME STANDARD.

DAILY EX. SUNDAY TRAIN NO. 1.	DIST.	STATIONS	DAILY EX. SUNDAY TRAIN NO. 2.
P. M.			P. M.
2 20	0	Gulf	12 45
2 30	3	Palmers	12 33
2 38	5	Carbonton	12 25
2 46	7	Haw Br'nch	12 17
3 52	8.5	Linwood	12 12
2 58	10	Glendon	12 07
3 13	14.4	Putnam	11 50
3 20	16	Hallison (C & W June.)	11 45

Connects at Gulf with the C. F. & Y. V. and at Hallison (C. & W. Junction) with the Carthage & Western Railroad.

FRANK D. JONES, Superintendent.

Southern Railw'y

IN EFFECT MAR. 12, 1898.

This condensed schedule is published as information and is subject to change without notice to the public

Trains leave Greensboro, N. C.

7:05 a m—No. 37 daily. Washington & Southwestern Limited for Charlotte, Atlanta, Birmingham, Memphis, Montgomery, Mobile, New Orleans and all points south. Through Pullman Sleeper New York to New Orleans; New York to Memphis; New York to Tampa. Dining Car and Vestibuled Coach Washington to Atlanta.

7:37 a m—No. 11, daily, for Charlotte, Atlanta and all points South. Connects at Salisbury for Asheville, Knoxville and Chattanooga. Through sleeper New York to Nashville.

8:10 a m—No. 8, daily, for Danville, Richmond and local stations.

12:06 p m—No. 36, daily. United States Fast Mail, for Washington, Richmond and all points North. Carries through Pullman Drawing Room Buffet Sleeper New Orleans to New York; Jacksonville to New York. Pullman Tourist Sleeping Car on Mondays, via New Orleans and Southern Pacific, San Francisco to Washington.

7:?4 p m—No. 35 daily. United States Fast Mail for Charlotte, Atlanta, and all points South and Southwest. Connects at Charlotte for Columbia, Augusta, Savannah, Jacksonville and local stations. Pullman Drawing Room Buffet Sleeper Now York to New Orleans, New York to Jacksonville; Charlotte to Birmingham; Charlotte to Augusta. Pullman Tourist Sleeper Wednesday Washington to San Francisco.

10:47 p m—No. 38, daily. Washington & Southwestern Limited for Washington and all points North. Pullman Sleepers to Richmond Washington and New York.

No. 13 daily Fast Mail South, 5.30 a m. Connects at Charlotte for Columbia, Augusta, Savannah, Jacksonville and Tampa.

No. 34 daily Fast Mail North, 11.30 p m. Carries through Pullman drawing-room cars to Jersey City.

6;45 p m—No. 7, daily, for Charlotte and local points

8:10 a m—No. 8, daily, for Raleigh, Goldsboro and local points. Connects at Selma with train for Tarboro, Norfolk and local points; at Goldsboro for Newbern and Morehead City.

No. 16 leaves Greensboro 12:10 p m daily for Raleigh, Goldsboro and local points.

11:35 p m—No. 12, daily, for Raleigh, Norfolk, and points east. Pullman Sleeper Greensboro to Norfolk.

8:15 a m—No. 105 for Winston, Wilkesboro and local points. Daily to Winston-Salem. Daily except Sunday to Wilkesboro.

12:20 p m—No. 107, daily except Sunday for Winston-Salem.

7:32 p m—No 109, daily for Winston-Salem

First sections of all scheduled freight trains carry passengers between points at which they are scheduled to stop.

JOHN M. CULP, Traffic Manager. — FRANK S. GANNON, 3d V. P. & Gen. Mgr.
W. A. TURK, Gen. Pas. Agt., Washington, D. C.
R. L. VERNON, T. P. A., Charlotte, N. C

One Minute Cough Cure, cures.
That is what it was made for.

News and Opinions

—OF—

National Importance.

The Sun

Alone Contains Both.

Daily, by mail, - - - - $6 a year
Daily and Sunday, by mail, $8 a year

The Sunday Sun,

THE GREATEST SUNDAY NEWSPAPER IN THE WORLD

Price 5c a copy. By mail, $2 a
Address THE SUN, New York

Temple,

The Bicycle Man,

has added to his business a

Gun and Locksmith Department

in addition to a full and complete lime of Bicycles and Bicycle Sundries,

Temple

For Repairing and Sundries.
115 East Market Street.

Repairing

Have your wagons, buggies, etc, put in first class condition for spring service. I do all kinds of repairing at reasonable prices. Horse shoeing a specialty.

C. L. SHAW,

2nd door on Davie, corner Davie and Washington streets.

Washee Washee

Shirt 10c, Collar 2, Cuffs 4,
Undershirt 5, Drawers 5c,
Handkerchiefs 2, Socks 3,
Apron 4c, Towels 2, White Coat 20.
to 105, East Market street.

JOE LEE.

A Single Standard

only is possible, whether as as a test of excellence in journalism, or for the measurement of quantities, time or values, and

The Philadelphia Record

after a career of nearly twenty years of uninterrupted growth is justified in claiming that the standard first established by its founders is the one true test of

A Perfect Newspaper

To publish ALL The News promptly and succinctly and in the most readable form, without elision or partisan bias; to discuss its significance with frankness, to keep An Open Eye for Public Abuses, to give besides a complete record of current thought, fancies and discoveries in all departments of human activity in its Daily Editions of from 10 to 14 pages, and to provide the whole for its patrons at the nominal price of One Cent—that was from the outset, and will continue to be the aim of "THE RECORD."

The Pioneer

one-cent morning newspaper in the United States, "The Record" still leads where others follow.

Witness the unrivaled average daily circulation, exceeding 180,000 copies, and an average exceeding 145,000 copies for its Sunday editions while imitations of its plan of publication in every important city of the country testify to the truth of the assertion that in the quantity and quality of its contents, and in the price at which it is sold "The Record" has established the standard by which excellence in journalism must be measured.

The Daily Edition

of "The Record" will be sent by mail to any address for $3.00 per year or 25 cents per month.

The Daily and Sunday

editions together, which will give its readers the best and freshest information of all that is going on in the world every day in the year, including holidays, will be sent for $4.00 a year or 35 cents per month.

Address
The Record Publishing Company.
Record Building.
Philadelphia, Pa.

DeWitt's Witch Hazel Salve
Cures Piles. Scalds. Burns.

No Cure—No Pay.

That is the way all druggists sell Grove's Tasteless Chill Tonic for Chills and Malaria. It is simply iron and quinine in a tasteless form. Children love it. Adults prefer it to bitter nauseating tonics. Price, 50c.

Florida and the South.

Opening of the Social Season and Inauguration of the Magnificent

New York & Florida Limited Service

JANUARY 16, 1899.

The opening of the Florida season will be signalized this year as usual by the placing in service of the "New York and Florida Limited" between New York and St. Augustine, Fla. This is acknowledged to be the finest train in the world, in its appointments, luxury and detail of finish, and the first of these trains was constructed by the Pullman company for the use of the President of the United States on official tours.

"The New York and Florida Limited" leaves New York daily except Sunday at 11:50 a. m., via the pennsylvania Railroad, the Southern Railway, Florida Central & Peninsular R. R. and the Florida East Coast Railway, and reaches St. Augustine at 2 20 p. m. the following day, making the run, which exceeds 1,000 miles, in little more than twenty-four hours. No train has attracted so much attention, and its fame has been heralded wherever railroading is known. It is composed of Pullman compartment cars, each room being finished in different woods and supplied with private lavatory and toilet; Pullman drawing-room sleeping cars of the latest pattern and finish; a royal club car for the gentlemen; an observation car with a handsome drawing room at its rear opening on to a wide platform; a library car, and dining car, in which the service and the cuisine rank with the finest New York hotels. This "New York and Florida Limited" runs through solid to St. Augustine with the exception of one car which is detached at Columbia, S. C., and goes through to Aiken, which it reaches at 9:35 the next morning after leaving New York, and Augusta at 9:50. Brunswick and Jeckyl Island are conveniently reached by this train at 12 o'clock noon through the perfect connections afforded at Everett, Ga.

There are two other fine trains between New York and Florida via "The Florida Short Line," one the "Washington and Southwestern Vestibule Limited," leaving New York at 4:20 p. m. daily, and the "United States Fast Mail," leaving New York at 12:05 midnight. The former train carries through Pullman drawing room sleeping cars between New York, Jacksonville and Tampa, and also offers Pullman sleeping car service between New York and Augusta, Ga., with connections for Aiken, Brunswick and Jekyl Island. The latter carries through drawing room sleeping cars between New York and Jacksonville, connecting with parlor car service to points on F. C. & P. R. R. and F. E. C. Ry. Dining cars are operated on all trains of the Southern Ry. "The Florida Short Line" in connection with the Florida East Coast Railway to Miami offers the most direct, quickest and delightful service to Nassau, Havana and Key West. For full information, reservations, etc., apply to J. L. Adams, G. E. A., F. C. & P. R. R., 353 Broadway, New York, or to A. S. Thweatt, E. P. A., Southern Ry, 271 Broadway, New York.

General Repair Shop.

We have the experience and the tools to do any and all kinds of repairing in wood, gun or locksmith work and all kinds of tinkering. Umbrella work a specialty All work done promptly and at reasonable prices. Thanking the public for past favors, hope a continuance of the same.

W. F. Whittington & Son
211 South Elm Street

Infrequent and Improper Shampooing

are responsible for dry, scrawny and variable colored hair. Many people have a goodly supply of hair, and it would be beautiful were it not that dandruff had destroyed its life and made it lustreless. Everyone's head should be shampooed once a week with some non-injurious and health-giving wash.

Sutherland Sisters' Scalp Cleaner

does not rot and bleach the hair, like soda, ammonia, etc. Aid the scalp cleaner with the "Hair Grower." They contain nothing but what is good for the hair and scalp.

SOLD BY DRUGGISTS.

P. O. box 89 Phone 156

E. E. Bryan, Broker

116 W. Market st.

CHEESE—New York and Chicago
COFFEE—Arbuckle and job lots
SUGARS—Direct, at lowest prices
MOLASSES and SYRUP—From makers
BUTTER and CHEESE—S. L. Pratt, N. Y.
POTATOES—Direct, C. L. or L. C. L.
HAY—Staunton, C. L. or L. C. L.
OATS—Norfolk, C. L. or L. C. L.
VINEGAR and CIDER—R. W. Hicks, Wilmington
All goods guaranteed. Prompt shipments.

Last Notice.

All taxes due the city must be paid on or before March 30th, 1899, or I will be compelled to make levy, advertise and sell property to satisfy amount of taxes.

R. M. Rees,
Mar. 17 1899. City Collector.

Notice of Election.

Notice is hereby given that at a meeting of the board of aldermen held on Monday, the 6th day of March, 1899, M. C. Workman was appointed registrar, and A. M. McAdoo of the first ward, J. T. Abbott of the second ward, B. E. Sergeant of the the third ward, John H. Rankin of the fourth ward, W. G. Lewis of the fifth ward, and G. T. Glascock of the sixth ward, were appointed inspectors of election to be held on the first Monday in May, 1899, for the election of mayor and a board of aldermen.

This is to give notice that M. C. Workman, registrar, will attend from 7 a. m. till sunset at the M. P. Publishing House building on South Elm street, beginning on the 27th day of March and continuing to within ten days of said election, for the purpose of registering those who are entitled to register in the said city election.

By order of the board,
March 7, '99. John S. Michaux,
m8-10t. City Clerk.

PERSONAL AND SOCIAL.

E. B. Barbee, of Raleigh, was in city today.

W. E. Manor, of Raleigh, was here last night.

R. L. Gray, of Raleigh, spent last night here.

O. F. Ashbury, of Charlotte, was in the city today.

Robert Boyd returned from Reidsville this morning.

R. L. Carr, of Durham, spent last night at the Benbow.

Dr. J. L. Ramsey, of Raleigh, spent last night in the city.

W. J. Westbrook, of Danville, was in the city last night.

J. L. Gelshenen, of Raleigh, spent last night at the McAdoo.

The Oak Ridge base ball team took breaksast at the Benbow this morning

M. J. Freeman, of Concord, spent last night in the city at the McAdoo.

G. Sam Bradshaw spent last night at home and returned to Asheboro this morning.

Fab H. Busbee Esq., of Raleigh, spent last night at the Benbow. He was returning home from Asheville

G. R. Davis left this morning for a visit to relatives at Elon College. From there he will go to Merry Oaks on a visit to his home.

Rev. O L. Stringfield, of Raleigh, one of the most prominent divines in the state, spent last night in the city the guest of R. W. Brooks.

D R Harry, of Harry & Belk Brothers, returned this morning from a visit to his family in Charlotte. His family will move here at an early date.

W. H. Branson, of Durham, passed through the city returning home from New York. He was accompanied by J E. Stagg, Washington Duke's former private secretary.

Miss Nellie May Norris, of Baltimore, has accepted a position as milliner and trimmer with Messrs. Hinkle Bros. She has arrived in the city and can be found at their store.

M. McNair, of Winston, passed through the city last night enroute to the northern markets to purchase goods. Mr. McNair, who recently assigned, has gained control of his business.

J. Schwartz, sentenced to prison at Dawson for mixing brass fillings in his gold dust, is a world-famous diamond swindler.

WINE OF CARDUI

HEALTHY OLD AGE.

LARUE, BENTON CO. ARK., Aug. 4.

I am 49 years old and have been suffering with Change of Life. I had flooding spells so bad that none thought I could live. My husband got me Wine of Cardui and it saved my life. I am like another person since taking it.

MRS. E. B. TOWNSEND.

McElree's Wine of Cardui

It is the devout wish of nearly all people to live to a ripe old age. None of us want to die young. This universal desire can be realized if care be taken of the health in early and middle life. A little precaution then will add many years to our existence. Death can be kept away a long time. Happy, healthy old age will be the lot of the woman who promptly corrects the ailments which afflict her sex. In youth, Wine of Cardui will take the female child safely over the dividing line between girlhood and womanhood. As a wife she needs it to help her through the trials of pregnancy and childbirth with as little discomfort as possible. At the Change of Life it will help her over the dangerous place that appears in her pathway between 40 and 50. Then will come many years of truly blissful existence. She will grow old slowly and gracefully. To the last she will preserve that charm and beauty which are always characteristic of perfectly healthy grandmothers. It is for women alone to decide whether they will be healthy or sick. The remedy for their sickness is close at hand.

LADIES' ADVISORY DEPARTMENT.
For advice in cases requiring special directions, address, giving symptoms, Ladies' Advisory Dep't, The CHATTANOOGA MEDICINE CO., Chattanooga, Tenn.

LARGE BOTTLES OF WINE OF CARDUI SOLD FOR $1.00 BY DRUGGISTS.

WINE OF CARDUI

The Cruel Knife!

It is absolutely useless to expect a surgical operation to cure cancer, or any other blood disease. The cruelty of such treatment is illustrated in the alarming number of deaths which result from it. The disease is in the blood, and hence can not be cut out. Nine times out of ten the surgeon's knife only hastens death.

My son had a most malignant Cancer, for which the doctors said an operation was the only hope. The operation was a severe one, as it was necessary to cut down to the jawbone and scrape it. Before a great while the Cancer returned, and began to grow rapidly. We gave him many remedies without relief, and finally, upon the advice of a friend, decided to try S. S. S. (Swift's Specific), and with the second bottle he began to improve. After twenty bottles had been taken, the Cancer disappeared entirely, and he was cured. The cure was a permanent one, for he is now seventeen years old, and has never had a sign of the dreadful disease to return.

J. N. MURDOCH,
279 Snodgrass St., Dallas, Texas.

Absolutely the only hope for Cancer is Swift's Specific,

S.S.S. For The Blood

as it is the only remedy which goes to the very bottom of the blood and forces out every trace of the disease. S. S. S. is guaranteed purely vegetable, and contains no potash, mercury, or other mineral.

Books on Cancer will be mailed free to any address by the Swift Specific Co., Atlanta, Ga.

Cut Flower Department

Pomona Hill Nurseries

Fine cut flowers from our large green houses now ready.

Long stem cut roses, $1.25 to $1.50 dozen. American Beauties, $5 doz. Carnations, 50 to 75c doz. Chrysanthemums, 50c to $1 doz. Brides Bouquets, $5 and up. Floral and Funeral designs, $2 to $18 each. Fine decorative plants for banquets, weddings, etc. Palms from $2 to $15 each.

J. Van Lindley, Prop.,
Pomona Hill Nurseries.
Pomona, N. C.
Long Distance Phone 60

As the season of the year when pneumonia, la grippe, sore throat, coughs, colds, catarrh, bronchitis and lung troubles are to be guarded against, nothing "is a fine substitute," will "answer the purpose," or is "just as good" as One Minute Cough Cure. That is the one infallible remedy for all lung, throat or bronchial troubles, Instst vigorously on having it if "something else" is offered you. Howard Gardner.

KILLING IN MONTGOMERY.

An Attempt to Collect Taxes Ends In a Bloody Fight.

It is learned here that a bloody fight occurred at the distillery of Jim Stewart, in Montgomery county, on last Saturday. Ex-Sheriff Ewing drove out to the distillery to collect some taxes and became involved in a quarrel with Stewart and others over the matter. A furious fight followed, and in the melee Ewing shot Stewart, killing him instantly. Ewing was arrested and carried to jail at Troy. On the way he complained of his back and when the jail was reached an examination showed that he had been severely slashed with a knife. It is charged that he was cut after the fight. Friends of Stewart will employ connsel and Ewing will be vigorously prosecuted. --News and Observer.

Before the discovery of One Minute Cough Cure, ministers were greatly disturbed by coughing congregations. No excuse for it now. Howard Gardner's

---

"Give me a liver regulator and I can regulate the world," said a genius. The druggist handed him a bottle of DeWitt's Little Early Risers, the famous little pills. Howard Gardner.

The United States

Soldiers in the Philippines are closing in on the insurgents, and it is only a question of time before our forces will make them call for the calf rope. When Uncle Sam undertakes a job he generally comes out victorious. Nothing like having backbone. This is the strength of the nation. Take in the mercantile surroundings here and you must admit that

Harry & Belk Brothers

Have made great inroads in this part of the moral vineyard. Notwithstanding bad weather and public highways we too, are advancing quite rapidly, carrying everything before us. Just as easy as falling off a log. It is no wonder, backed as we are by an unlimited amount of

READY CASH

for ammunition; and my! this is the stuff that does the work every time. Buying for cash and selling for cash knocks the props from under almost anything. We are now

SHELLING

the woods with our wreckage prices, and it is enough to coax the cash from the closest buyers.

LISTEN: Barker Mills 5 cents, and Fruit of the Loom 5½ cents, Gingham 2½c, Sheeting 2½c, Suspenders 5c, and if a Pant hunter parting for Pants will pant himself with a pair of our 25 or 50 cent Pants he will pant no more for pants. Big jobs in

Clothing, Hats and Shoes,

Well this is one of our hobbies. Downfall in cow leather. Ladies' Button Boot, 48c; brogans, 75c; Men's Lace Bals and Gaiters at 98c; and each of the following articles only

One Cent

24 sheets paper, 3 balls thread, 2 boxes blacking, 2 papers needles, paper of pins, 25 envelopes, 2 blank books, tablet, 13 pens, penholders, and thousands of other useful articles at same price. Come in a sweeping pallop if you expect to keep up with the crowds flocking to

Harry & Belk Brothers.

K. of P. Building Cheapest Store On Earth.

First Opening of New Goods Today, at

Johnson & Dorsett's

Waist Silks
Black Crepons

Fine Printed and White Organdies and a full line of Figured and Welted Piques in white and colored. Call and see the best line of goods we have ever offered, at 206 and 208 South Elm Street.

No-Charge Co.

510 South Elm.

Telephone 105. ORDERS CALLED FOR GOODS DELIVERED.

Arbuckle Coffee 11 cents.
American Oats 7½ cents.
Quaker Oats 10½ cents.
Canned Tomatoes, Corn, Blackberries and Oysters, 8½ cents.

Call and See Our Prices

On Flour and other goods.
Our own make Lard 10c.
Our own make Saratoga Potato Chips 20c.
Have you tried our Candy?

GREENSBORO

Seed & Plant Co.

510 South Elm St.

Fresh Garden and Flower Seeds.

Flowers

Carnations, 50c dozen
Violets, single or double, 10c dozen
Orders received now for Roses and other plants to be set out in the spring.

Telephone 110 for Store
105 for Greenhouse

—THE CELEBRATED—

Pioneer Prepared Paints

have been tested for over 25 years. Beautiful, Durable, Economical. None better. For sale by

Crutchfield Hardware Co.
508 S. Elm St., Op. Water Tower.
Phone 105.

Artist

Sign and House Painting

Call and see me. I have new ideas on house painting. Satisfaction guaranteed or no money.

J. H. NEWBERRY.
Office in M. P. Publishing House.

Buy your Bananas, Apples, Oranges and Lemons, Potatoes and Cabbage, just as you want them. Fresh supply almost every day.

C. W. Jennings Fruit Co.
Prices always reasonable

ACADEMY OF MUSIC

Three Nights

COMMENCING **Thursday Mar. 23**

With Saturday Matinee

The Versatile Actress

Eunice Goodrich

and her clever company, including Theo, the child wonder, in a repertoire of plays. Opening bill Thursday night

Fanchon, the Cricket,

A Beautiful Drama in Five Acts.

Strong specialties. Miss Goodrich in serpentine dances. Theodora in plantation melodies. Lew J. Welsh in black-faced monologue. The Virescope showing war views and comedy drama.

Popular prices, 10, 20 and 30 eents. Ladies admitted free Thursday night with one paid ticket. Seats on sale at Gardner's.

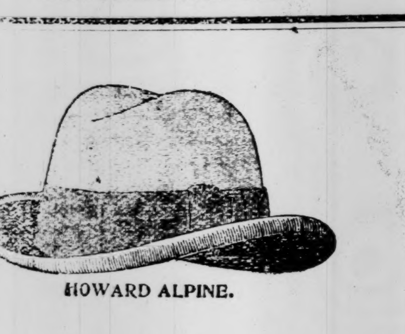

HOWARD ALPINE.

HOWARD STYLE.

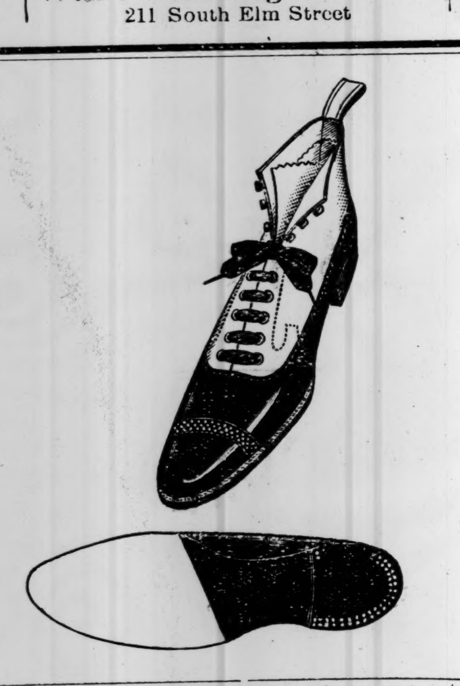

KAUFMANN'S

Easter Announcements.

You can always find the Very Latest Styles of Neckwear, Collars and Cuffs for men and ladies, at our store.

Our line of Men's Shoes at $2, $3 and $5. The swellest styles ever shown in Greensboro.

Everything in the line of Gent's Furnishings and Hats.

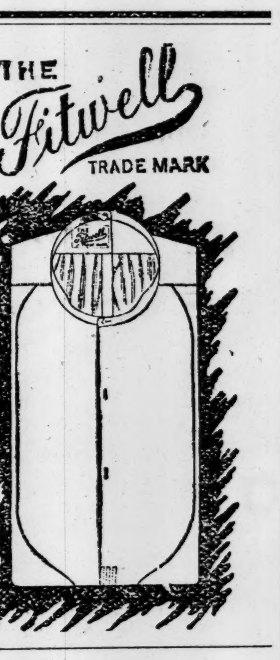

Fifty Cent Cravats Doing Dollar Duty.

Easter Greetings.

These Fashionable Fitting Favor the Fastidious.

Our Line of Negligee Shirts

50c, 75c, $1, $1.25 and $1.50.

Boyden's Men's Fine Shoes.

Spring Styles Like Spots of Sunshine.

Tan Vici, Tan Calf, Black Vici and Patent Leather.

$5.00. 10 Styles.

These are Knotty, but They are Nice.

Handsome Designs In Ladies' Puffs, $1.25.

New Construction at Great Reduction.

Our Line of Telescopes, Trunks and Dress Suit Cases.

Nobby Spring Hats for Easter Original One Price Strictly Cash, All Goods Marked iu Plain Figures.

KAUFMANN'S, Under The Benbow.

At Hudson's,

On the Hill.

Plenty Nice Dressed Hens

Hog Jowls

Turnip Salad

New Tomatoes

Armours Pork Sausage, fresh

Nice Fresh Eggs, 12 1-2 cents doz

Lot Fine Bananas

Sweet Oranges

Lemons

Fresh Oysters

S. E. HUDSON.

513 South Elm Street

Phone 40.

INGRAM Has

Plenty Nice Dressed Chickens

Eggs

Butter

J.N. Ingram's.

530 South Elm

Vaccination

is a preventive of smallpox, and a dollar a month is a preventive of getting your clothes dirty—for that is our business, to clean and press. We also make no exception to the ladies. We clean and press their skirts and waists at a figure that will astonish you, but one we will guarantee to give you good work. We dye Wednesday. Give us a trial and we will please you.

Greensboro Pressing Club.
MITCHELL & BOGART
Managers.
Office over C. M. Vanstory & Co.'s.
Telephone No. 102.

"As You Like It"

After a Hat? Then get a good one—it pays.

Stetson Hats

Are top-notch in hat-excellence. Their wonderful wearing powers make them the best hat-investments obtainable. Graceful new styles for Spring—Stiff and Soft Hats.

Remember the place—on the corner, 300 S. Elm St.

Rankin, Chisholm, Stroud & Rees.
CLOTHIERS.

BRIEF LOCAL MATTERS.

G. W. Hinshaw, of Winston, was here today.

Hon. R. B. Glenn, of Winston, was in the city today.

Sam Thompson, of the farmers' warehouse, went to Winston today on tobacco business.

Charles Bivins, a popular young man of Albemarle, has accepted position with Jos. J. Stone.

President Edwin A. Alderman, of the University, was in the city today. He went north on number 36.

Mrs. Lee Turrentine, of Burlington, passed through the city today enroute to Danville, to visit relatives.

Miss Sankie Gilbert, who has been visiting Mrs. R. M. Phillips, on South Elm street, returned to her home in Goldston today.

Don't fail to see the game of baseball next Tuesday between Oak Ridge and Cornell. It will probably be the best game in Greensboro this season.

Oak Ridge is plucky in athletics. You remember she had the courage to tackle Brooklyn here two or three years ago. This time she expects to win as she has a crack-a-jack team this year.

Cornell University ranks along with Yale, Harvard, Princeton and the University of Pennsylvania in athletics, and without doubt sends the best college team to the south that will come this year.

Mr. William Canvass, of Mineral Wells, Texas, a brother-in-law of Mrs. A. A. Johnson, of this city, spent last night in Greensboro and left today for his old home in Chatham county, on a visit to relatives. Mr. Canvass left North Carolina eight years ago and engaged in farming in Texas.

The Oak Ridge Institute baseball team passed through this morning en route to Chapel Hill, where they tackle the University team this afternoon. This game opens the season for Oak Ridge. The team is said to be in good training. Tomorrow they play the Bingham School team at Mebane, and on next Wednesday cross bats with the Cornell University team. The latter game will be played in Greensboro.

The arrival of fine, plain and fancy goods at E. M. Caldcleugh & Bros. continues. China, tea and toilet sets made by all the largest and best manufacturers in the world. The largest house south of New York—no trouble to find what you want. Prices are controlled by quality. In addition to their mammoth stock of crockery and China ware, they carry all kinds of lamp goods of the newest and latest designs. Their place is handsome, elegant, complete--a first class China store carrying all kindred branches People from other cities who visit it are astonished and amazed at the splendid display made by these gentlemen.

Guilford College Notes.

Guilford College, March 21.

On Saturday evening, March 25th, there will be an entertainment at Guilford College given by the Athletic Association. Quite a good deal of time has been spent in preparation for this event and a successful evening is expected. All those who wish to see a good entertainment by the best local college talent are cordially invited to be present. Refreshments will be served at the close of the exercises and the baseball team hopes to get a financial backing from the proceeds. Those who have attended the rehearsals predict a very creditable entertainment. Greensboro friends are especially invited.

FRESH supply of barley chop and dairy feed at Boycott's feed store. Phone 156. 116 West Market street.

YOU are most cordially invited to attend the millinery display at Mrs. Nannie Weatherly's, Saturday, March 25. 22m3t

FOR SALE. Butcher's outfit in City Market. For terms, etc., see J. H. West. mar-22-2t

AUCTION!

Entire Contents of

Laws Japanese Store.

(Under Alderman's Photo Studio)

will be sold at auction, piece by piece, to the highest bidder, beginning on

Tuesday, Mar. 28, at 10 a. m.

China and Porcelain Sets, Fancy and Ornamental Goods, Waiters, Screens, etc., etc., will all be sold.

Seats provided for ladies.

N. B Such a chance to buy really fine, solid goods At Auction may never occur again. First sale especially for ladies.

Two New Cases.

Dr. Ledbetter reports that two children of Fentress, who brought the smallpox to Greensboro, have typical cases of the disease. The cases appeared yesterday. Dr. Ledbetter says there is no need of alarm. There is no new center of infection, the children being quarantined at their home.

Cure a Cold in One Day.

Take Laxative Bromo Quinine Tablets. All druggists refund money if it fails to cure. 25c. The genuine has L. B. Q. on each tablet.

Capudine

This is the perfect remedy for Headache, Neuralgia, Sick Headache, etc. It is NOT a narcotic, nor a stupifying medicine.

It Cures

It contains no morphine, chloral, antypyrine or any dangerous drug. Taken at the proper time it will prevent

Headache.

Taken afterward it will promptly relieve. 25c at all drug stores.

Second Week's Offering

Of Superb Bargains in New Bright Spring and Summer Wash-Stuffs, White Goods, Embroideries, Laces, Silks, Ribbons, etc.

Every day records the arrival of New Goods. Our buyers are at present in northern markets, The fruits of their labors will appear in our weekly announcements in these columns, which will prove interesting and money-saving to all who call.

On Sale Monday Morning

Embroideries

The largest and most attractive line ever shown in Greensboro, embracing everything from the tiniest dainty edge to the widest widths in fine cambrics, nainsooks and swisses. Insertings and allovers to match Prices range from 5c up to $2 per yard

15 pieces assorted white goods in neat dimity stripes, plaids, checks, lace effects, actual value 20c, at 10c

18c side fand aponettes, 40 inches wide, at 9¾c

25c French organdies in solid colors of pink, lavender, light blue, black, etc, at 15c per yard

One case pure zephyr ginghams in neat checks, the regular 12½c quality at 9¾c

One case 40 inch India linens, real fine and sheer, worth 19c, at 12½c

10 pieces solid color p ks, heavy English welts in navy, black, new blue, pink, at 15c per yd

One case yard wide percales, desirable lengths, 2 to 10 yards. at 6¼c

25 pieces Torchon and cluney laces, from 1 to 50 inches wide, at 6c yd

New line India linens at 5c, 6c, 8c, 10c, 12½c, 15c, 25c, 30c; every number a bargain

Porcelain finish nainsooks at 5c, 6c, 8c, 10c, 12½c

Bates best quality Ginghams worth 12½c, at 8c yd

25c white p ks, woven welts, at 15c.

New effects in curtain nets and swisses at 12½c

Ladies Muslin Underwear Specials

Corset waists at 9¾c, 12½c, 19c, 25c

Muslin drawers at 19 and 29c

Night robes at 49c, 59c, 69c and up

Muslin skirts at 49c up to $3

500 pieces new taffeta ribbons, all widths, in all the staple and new colorings

40 dozen boys and misses summer weight hose, Hermsdorf black, fine ribbed, actual value 25c, at 15c

BLACK GOODS

40 inch black mohair worth 40c at 29c

60c black cecilian cloth 42 inches wide at 39c

All wool faced black cashmere, 36 inch, at 21c

40 inch silk finish pure wool henrietta cloth at 39c.

85c black taffeta silk at 69c

40 shades new taffeta silks at 79c

25 shades heavy satins at 49c

New line of the celebrated American Lady corsets just received, all the popular length waists in the assortment, from the shortest girdle to the XX 6-hook lengths. These goods need no commendation from us, none better made: prices, 75c, $1, $1.25, $1.75, $2.50 up to $5 pair

Ladies ready made skirts, black and navy, figured brocades, stripes byadier effects. Special values at 98c, $1.25, $1.49 and $1.98

Ladies ready made wrappers, 49c up

Each week now records a strong advance in cotton goods. We cannot guarantee to sell much longer Fruit of the loom bleached at 5⅝c; Androscoggin and Barker mills at 5½c

Yard wide lonsdale cambric at 6¾c

English long cloth at 9¾c

Ready made sheets at 59c

Ready made pillow cases at 12½c

75c bed spreads at 49c

$1.25 bed spreads at 89c

$1.50 bed spreads at 98c

72 inch table linen at 39c

30c red and white wine cloths at 19c

25 dozen pure linen knotted fringe towels at 12½c

Large size bleached towels at 10c

The new April fashion sheets now in. Ask for one free at our dress goods counter. Patterns kept in stock, prices 10 and 15c

Exceptional values in rugs just opened, all sizes. Prices, 39c up to $4. All the best makes embodied in the assortment. Smyrnas, moquets, axminsters, tapestry, brussels, etc

D. BENDHEIM & SONS

Do You Use a Base Burner, an open grate, or a range? We have a full supply of the best qualities of hard and soft coal, and can serve you on short notice.

CUNNINGHAM BROS.,
CASH COAL DEALERS
305 So. Davie St. Phone No. 8

New Shoes and Oxford Ties

For Easter.

To complete the spring costume—Shoes that will rightly match My Lord's suit or My Lady's gown, are the styles we are showing for Easter wear.

One Price to All.

Carolina Shoe Company

302 South Elm Street.

Greensboro Tobacco Market

For High Prices.

Sold over 5,000,000 pounds last season for an average of $7.57 per 100 pounds.

This is the highest average made by any market in Piedmont North Carolina.

Over $1.260 paid out daily to farmers for tobacco during the past year.

It is the best market in the state for the farmer.

Our warehouses are large, commodious and up-to-date, whose proprietors stand without peers as salesmen of the weed.

Every large firm in the United States and a number of foreign firms are represented by our buyers.

Tobacco centre, manufacturing centre, trade centre, railroad centre, educational centre.

Our own manufacturers have a large capacity and are increasing their trade daily and must have tobacco.

We have the strongest corps of buyers in the world for the warehouse capacity.

We want more tobacco and must have it if high averages will bring it.

Try us with your next load and be convinced of our merit.

Greensboro Tob. Association

Personal.

MRS. HOUSEKEEPER:

Please permit us to ask you a very pointed question: Have you a Universal Food Chopper? By this we do not mean a meat grinder, but a Chopper, which takes the place of chopping bowl and beater.

It chops meat, of course, but it does more. You can chop ham, cocoanut, or bread instead of grating it. You can—but we can't tell it all here. Our booklet gives full information Free. You will have use for it every day in the year. It is very simple and very cheap. Please call and let us show it to you. Yours truly,

Odell Hardware Co.

GRAND OPENING.

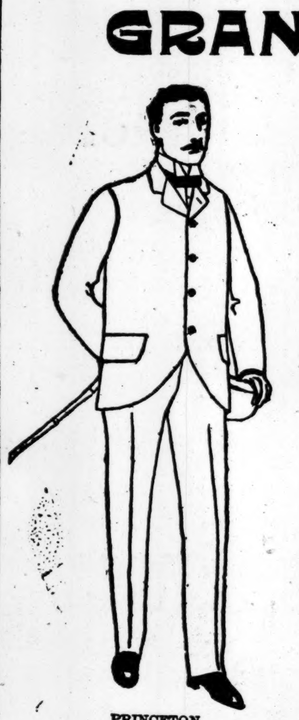

We will commence our grand opening of Spring Suits, Hats, Neckwear and Shirts today.

Everything new in

Easter Novelties

will be opened this week.

C. M. Vanstory & Co.,

Clothiers, Tailors, Hatters and Furnishers.

226-238 S. Elm St. Phone 90

People's Savings Bank,

Of Greensboro, N. C., Pays Interest on Time Deposits.

Net Deposits March 11, 1899, - - - $118,153.21

Money deposited on or before April 1st will bear interest from that date.

J. W. Scott, President J. AD. HODGIN, Treasurer

Knabe, Malcom Love, Alexander

and your choice from the best Pianos. I am prepared to meet all competition in the piano line, Quality, Touch, Tone and Durability being the points at issue. Consult economy and see my pianos.

Jno. B. Wright, 104 So. Elm Street, Greensboro, N. C.

Fishblate-Katz Co.

High Art Clothiers,

Opposite McAdoo House. South Elm Street.

High Grades, Low Prices.

Prompt Attention Given To Mail Orders.

Life, Fire, Accident, Boiler, Plate Glass,

Insurance

Murray Bros. Agents.

Phone 163. 113 South Elm Street.

Shrier's First Offerings.

We take pleasure this season in presenting for your consideration what we consider the finest assortment of Form-Fitting Shoes for men and ladies, misses and children, ever shown in Greensboro.

Our lines for Spring are now complete and only await the prestige of your approval.

Every new idea in quality and finish, ease and comfort, grace of style and excellence of workmanship are embodied in this season's production.

Owing to our central location and the nominal expense required to conduct our business, we are enabled to sell our goods 25 per cent cheaper than any house in Greensboro, quality and make considered.

The question where to buy good and reliable goods at the right price is a very important one. We feel if you call on us, we can answer the question to your entire satisfaction, and make a lasting impression besides.

Do not be deluded by the thought that the assortments in the large cities are greater. True, the quantity is greater, but the assortment is no better, and the price is correspondingly higher, owing to the increased expense.

Kindly call on us at your earliest convenience and allow us to prove to you that these statements are true.

Shrier's Exclusive Shoe Store

216 South Elm Street

Silk Waist Patterns

Thirty-Six Silk Waist Patterns, no two alike, opened today. at

BROWN'S.

New Store - Cash Racket

332 South Elm, one door North of Express Office.

Trade-Getters for This Month:

1322 pairs Shoes, bought at 55 to 60 per cent on the dollar; men's. women's, misses', boys' and children's; all sizes, all prices, all qualities; to be sold at a slight advance on cost to us, which means a saving of about 40 per cent to our customers, as compared with others' prices.

Small lot Groceries at two-thirds what others ask. Cakes and Candy at half price. Tinware at cost. Toys at your own price.

About $3,000 worth of Dry Goods, Notions, Pants, etc,, bought at 60 cents on the dollar, to be sold at a slight advance above cost, a big saving to the consumer. When you buy anything at our house you may feel sure that it is under price, as we do not buy any goods unless we get them away below the market value.

Cash Racket Store.

Salesmen—J. H. Prince, G. W. White, H. C. Bowman.